



inkymole
-com



A.K.A.
SARAH J.
COLEMAN.



Work for the worlds of Film & Gaming

Clients include



On-camera work

On-site work

Hand close-ups

Period lettering & re-creation

Typographic props

Historical, Museum & Experiential

Seven Stories / National Centre for Children's Books

Royal Shakespeare Company

Shakespeare Birthplace Trust

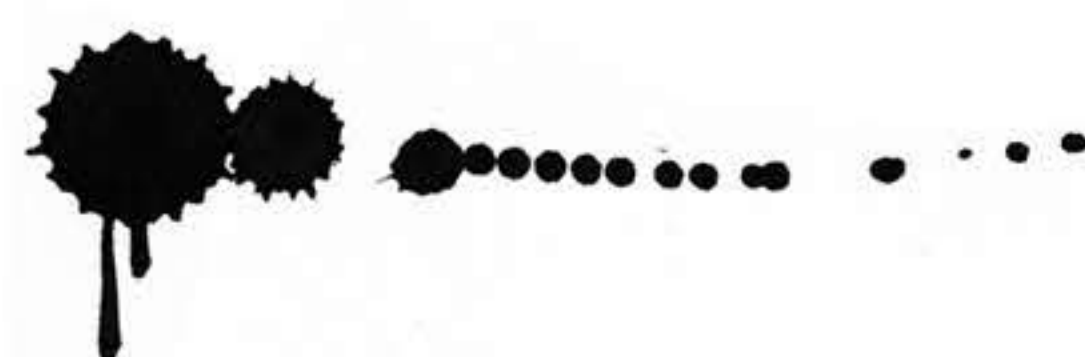
Robert Burns Birthplace Museum

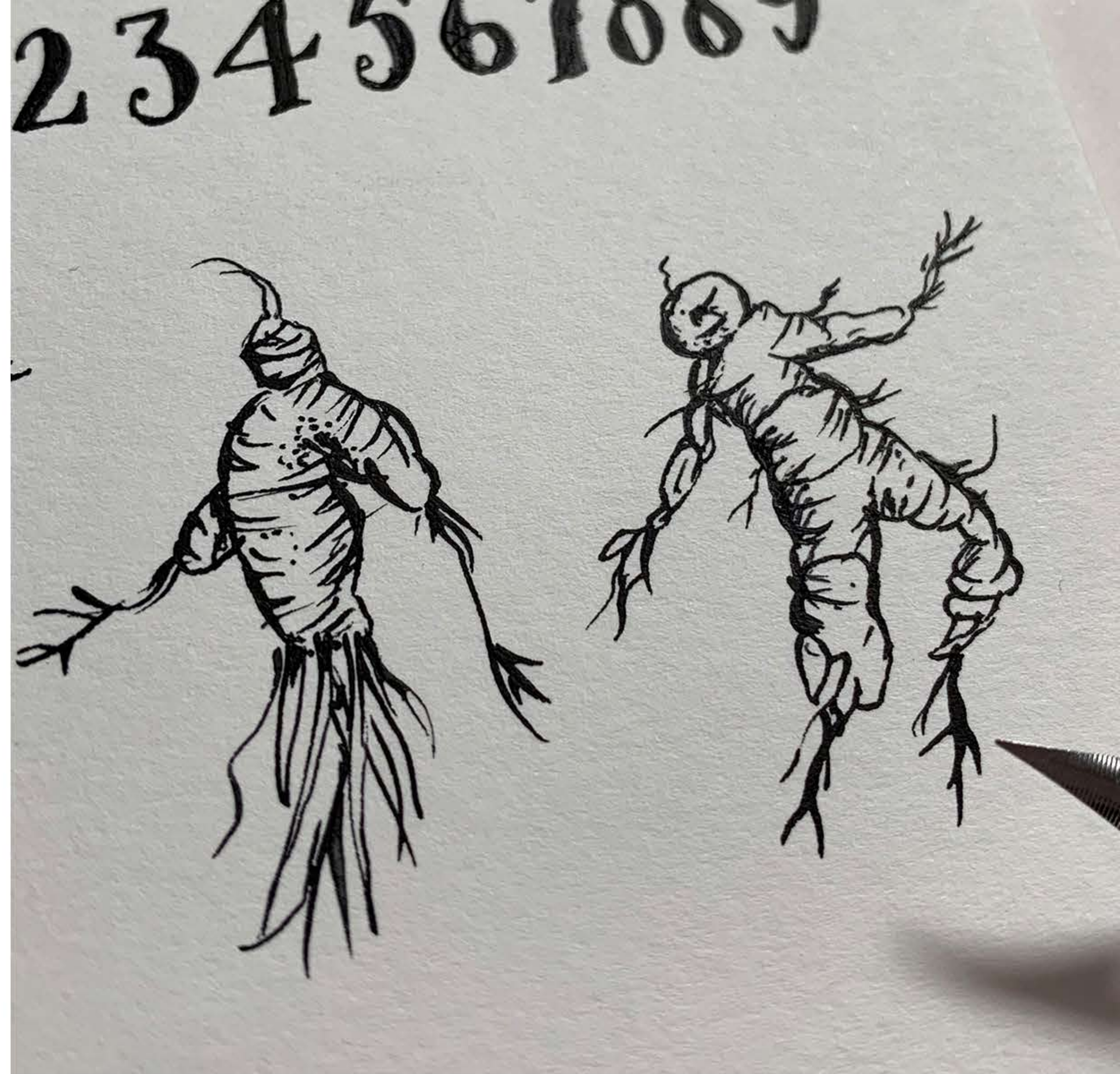
King Richard III Visitor Centre

National Trust for Scotland

Directors

Aitch Alberto / Buddy Wakefield / Julian Jarrold / Ken Loach









WITH TREMENDOUS LOVE and THANKS to BUDDY'S FAMILY

TRESA OLSEN DAVID OLSEN JEFFREY OLSEN ★	LACE WILLIAMS LYNN WILLIAMS IVONNE WILLIAMS ★	JESSICA HENSON PAUL HENSON NOAH HENSON ★
MORGAN ALMS ERIC ALMS JAYCE ALMS TATE ALMS RHETT ALMS RYAN ALMS ABIGAIL ALMS ANGEL ALMS ★	LANEY LEYVA FRANK LEYVA, Sr. LONDON LEYVA SOPHIA LEYVA LUCIANA LEYVA ★	DENVER DOWLING DESTINY DOWLING LILIAN TAYLOR ★
	TINA NORTH JUSTIN NORTH ★	SARAH CANTU JULIE ANCHANDO JOSE ANCHANDO JACKSON ANCHANDO IRIS ANCHANDO MANNY ANCHANDO ★

▶ ⏪ ⏩ 8:39 / 8:54 🔊 ⚙️ 📺 🗑️ 🗑️ 🗑️



Cillian
MURPHY

Liam
CUNNINGHAM

Padraic
DELANEY

Directed by Ken Loach Screenplay by Paul Laverty

The Wind that Shakes the Barley



The Wind that Shakes the Barley

A game by Twisted Tree

FOREST OF SLEEP

An experimental storytelling game inspired by Eastern European folk tales.

[More Information](#) [Gallery](#) [Presskit](#) [Credits](#) [FAQ](#)

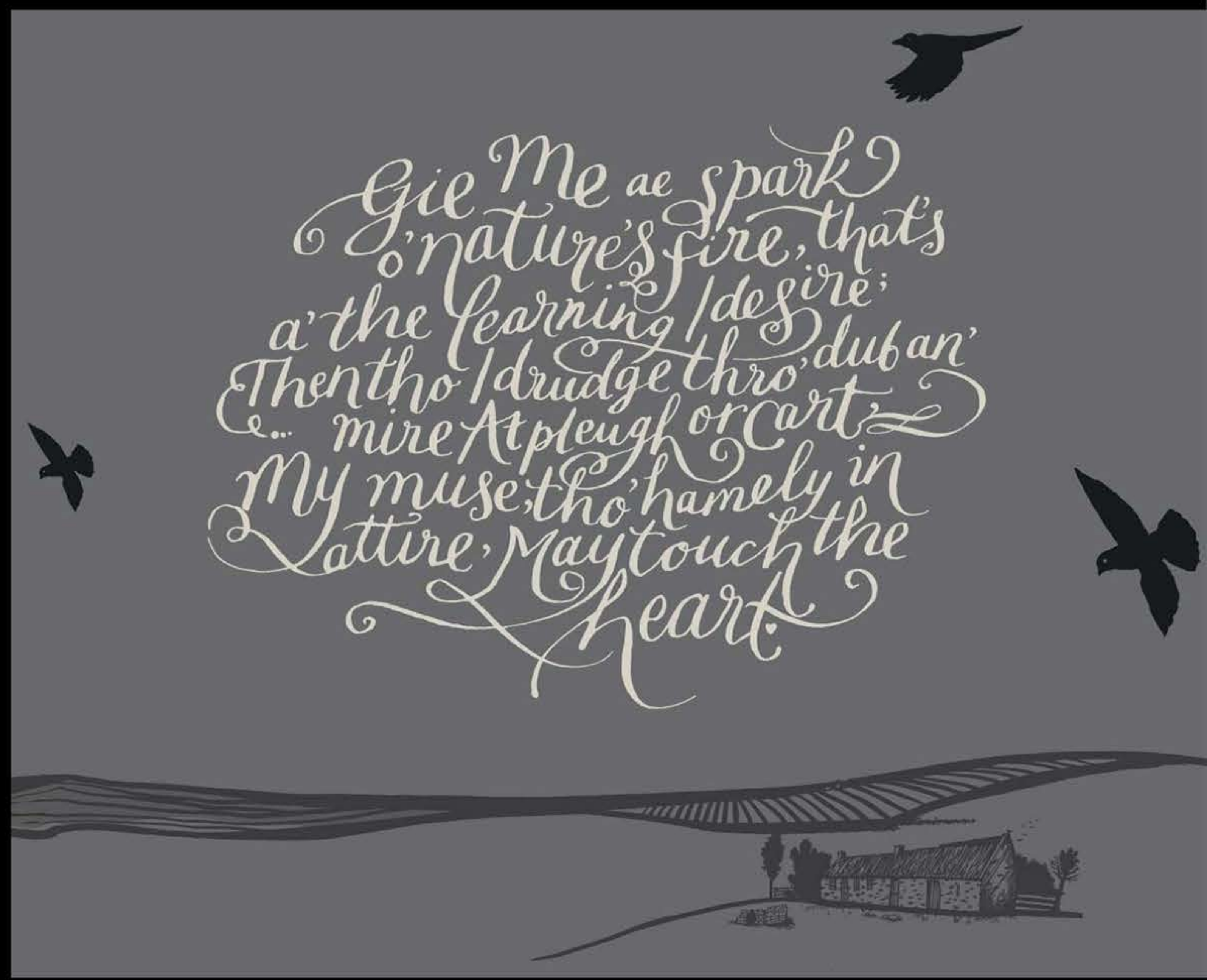
Show the next page

Forest of Sleep is a procedurally generated graphical storytelling game, inspired by Eastern European folktales. Built out of a central collaboration between Proteus co-creator Ed Key and animator and illustrator Nicolai Troshinsky, the game is beautifully hand-illustrated and animated, with a specially commissioned soundtrack of regional folk music.

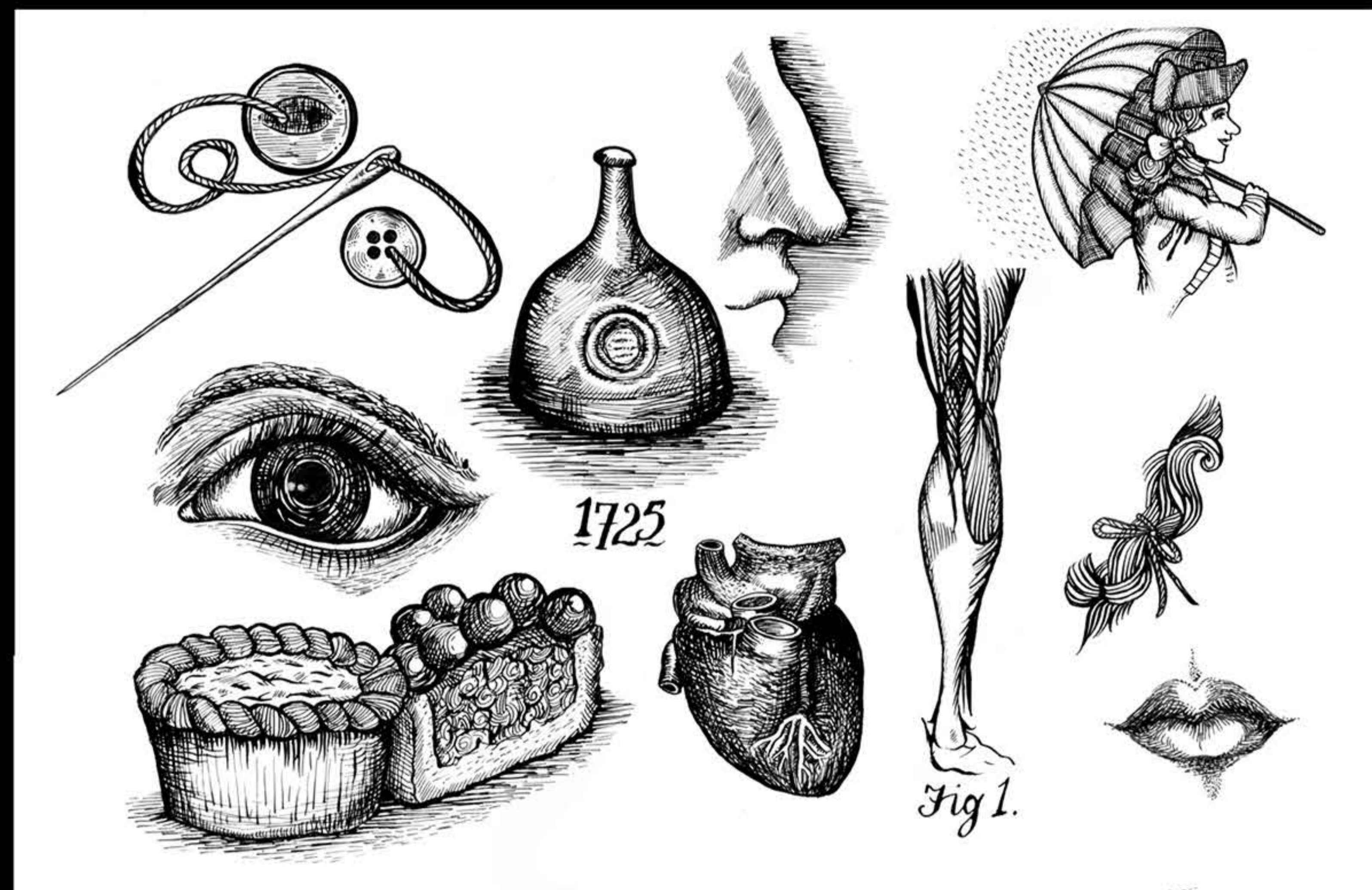


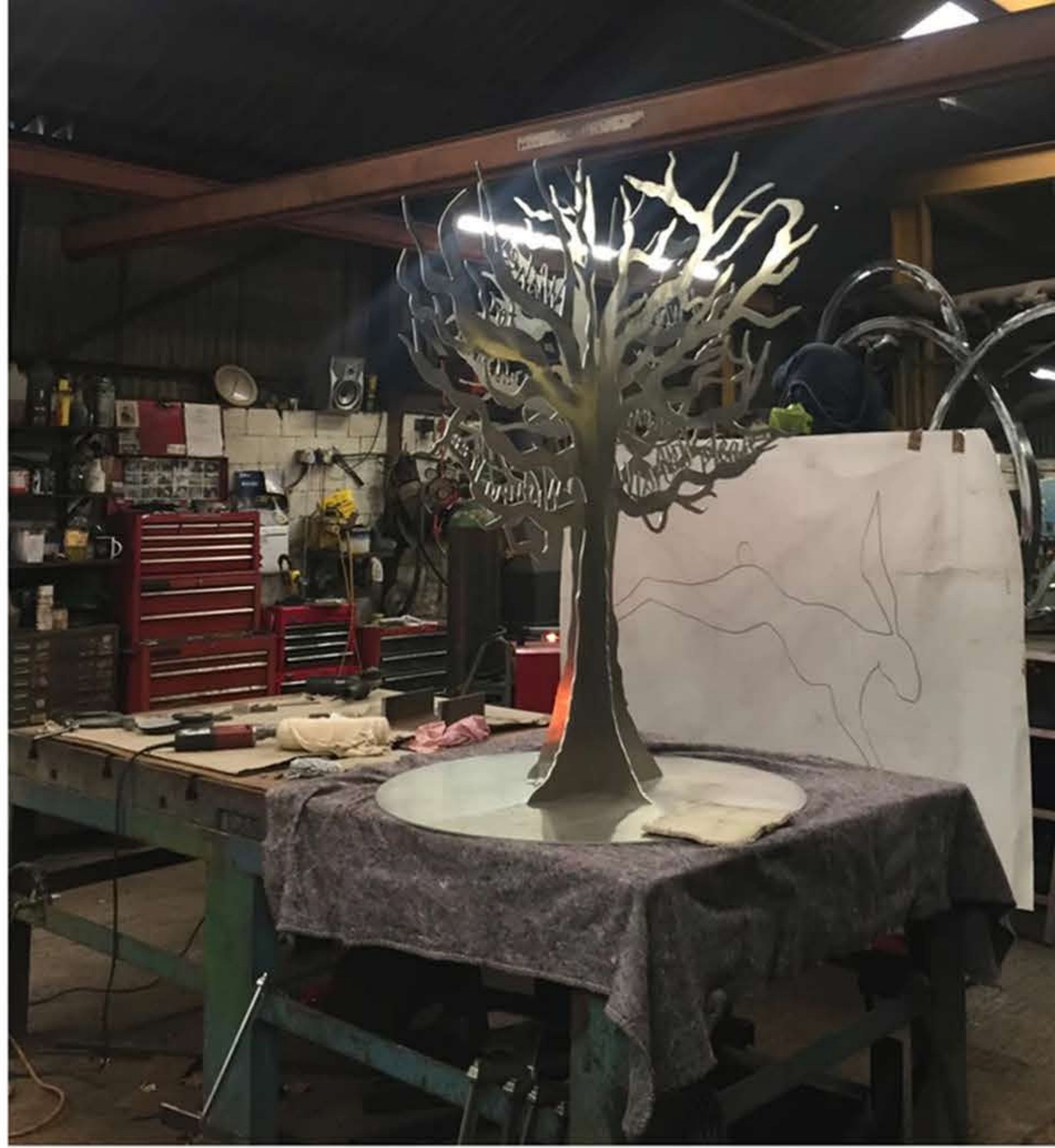
Forest of Sleep will combine centuries-old ideas of folk tale plot, structure and character with frameworks for procedurally generating stories. As you play Forest of Sleep, you make decisions that the game responds to resulting in a new story each time. This playful collaboration is driven by an ambitious system that works with the player to produce stories and situations that follow similar patterns - as in folktales - but which are satisfyingly different and surprising each time.





ROBERT BURNS BIRTHPLACE MUSEUM









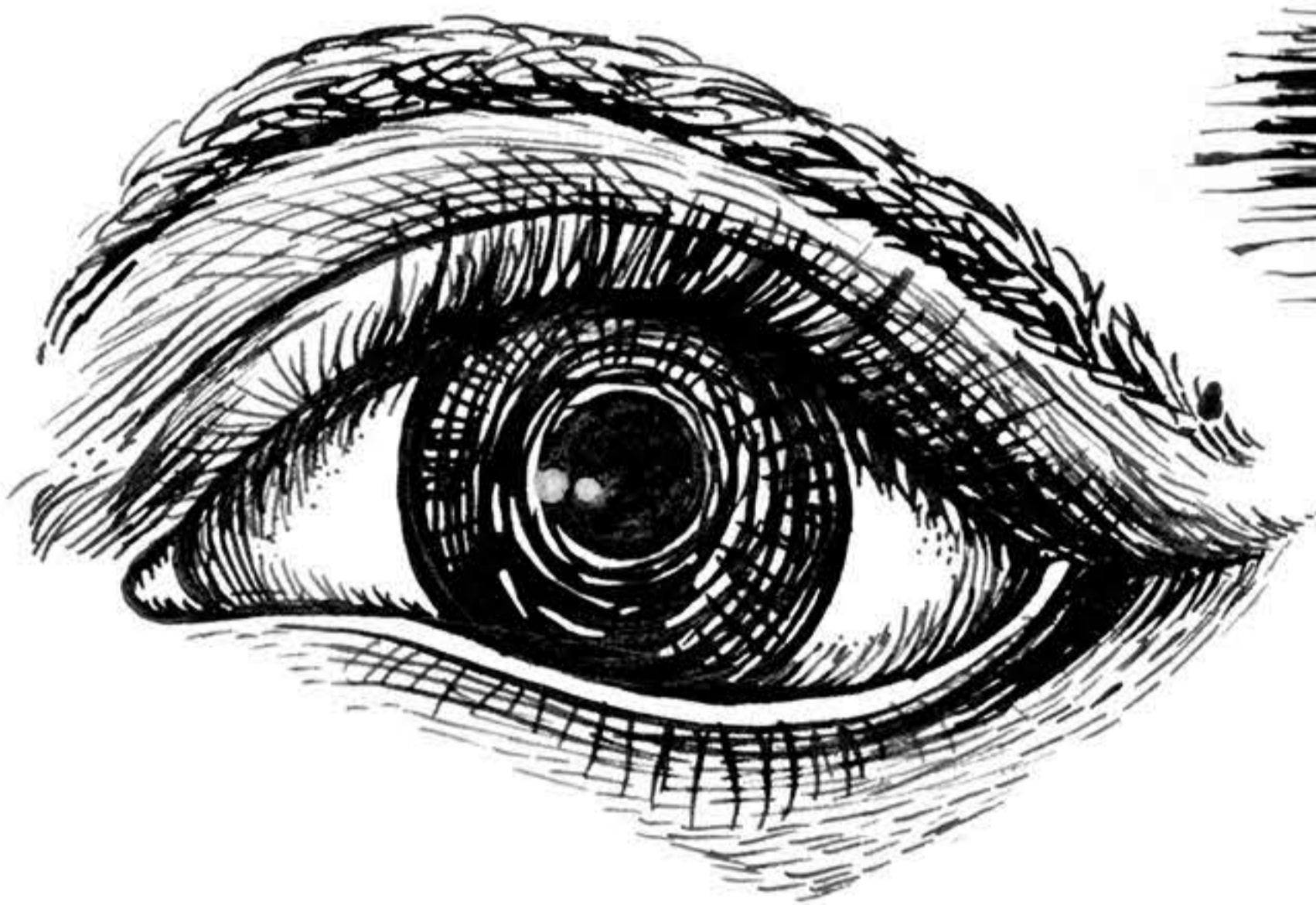
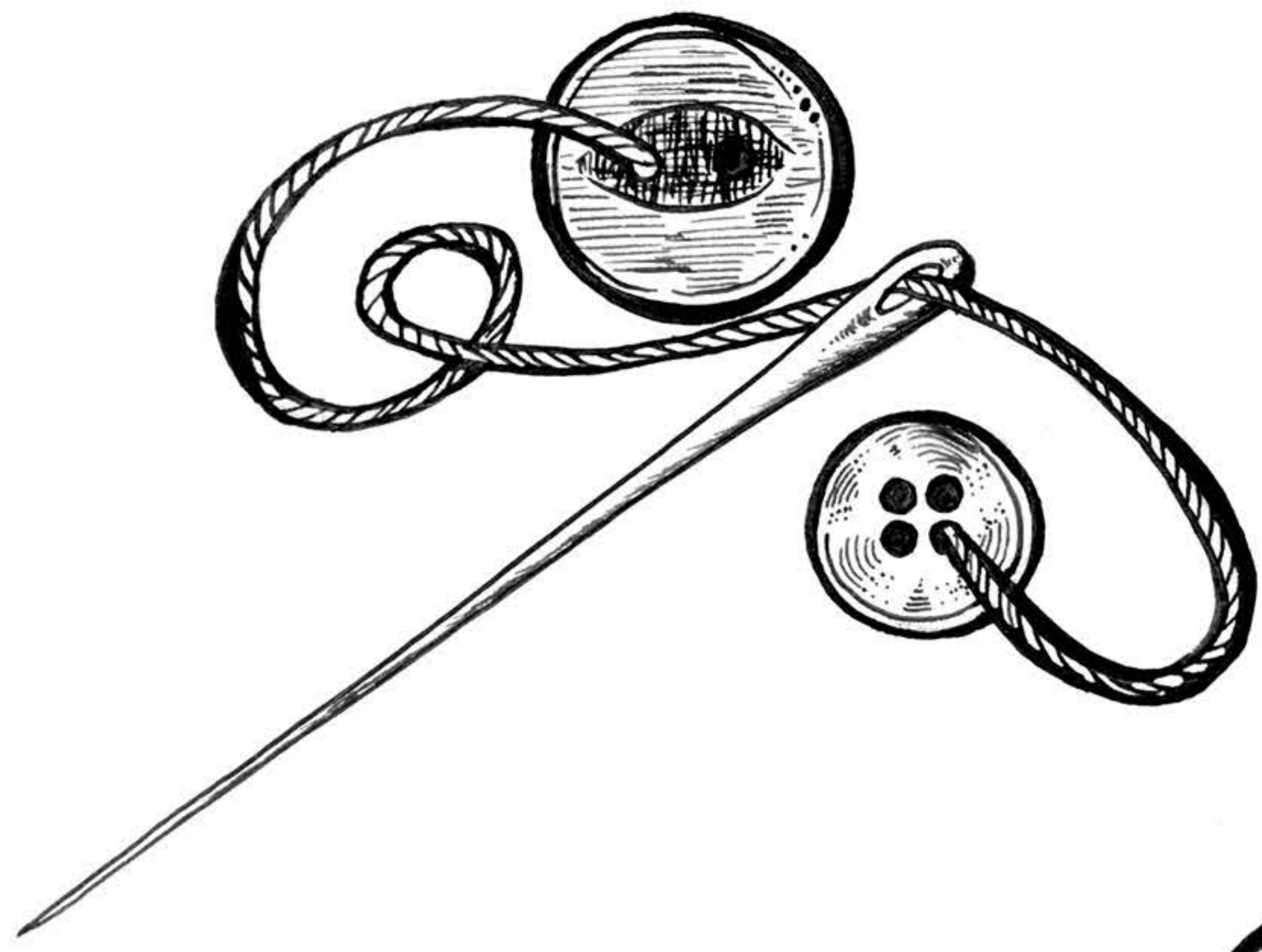
KING RICHARD III VISITOR CENTRE
• ENGLAND •

...a spirited and most courageous prince. Richard fell in battle on the field and not in slight
King Richard late mercifully reigning upon us was piteously slain
He bore himself like a noble soldier and honourably defended himself to his last breath.
to the great heaviness of this city.



and honourably defended
himself to his last breath

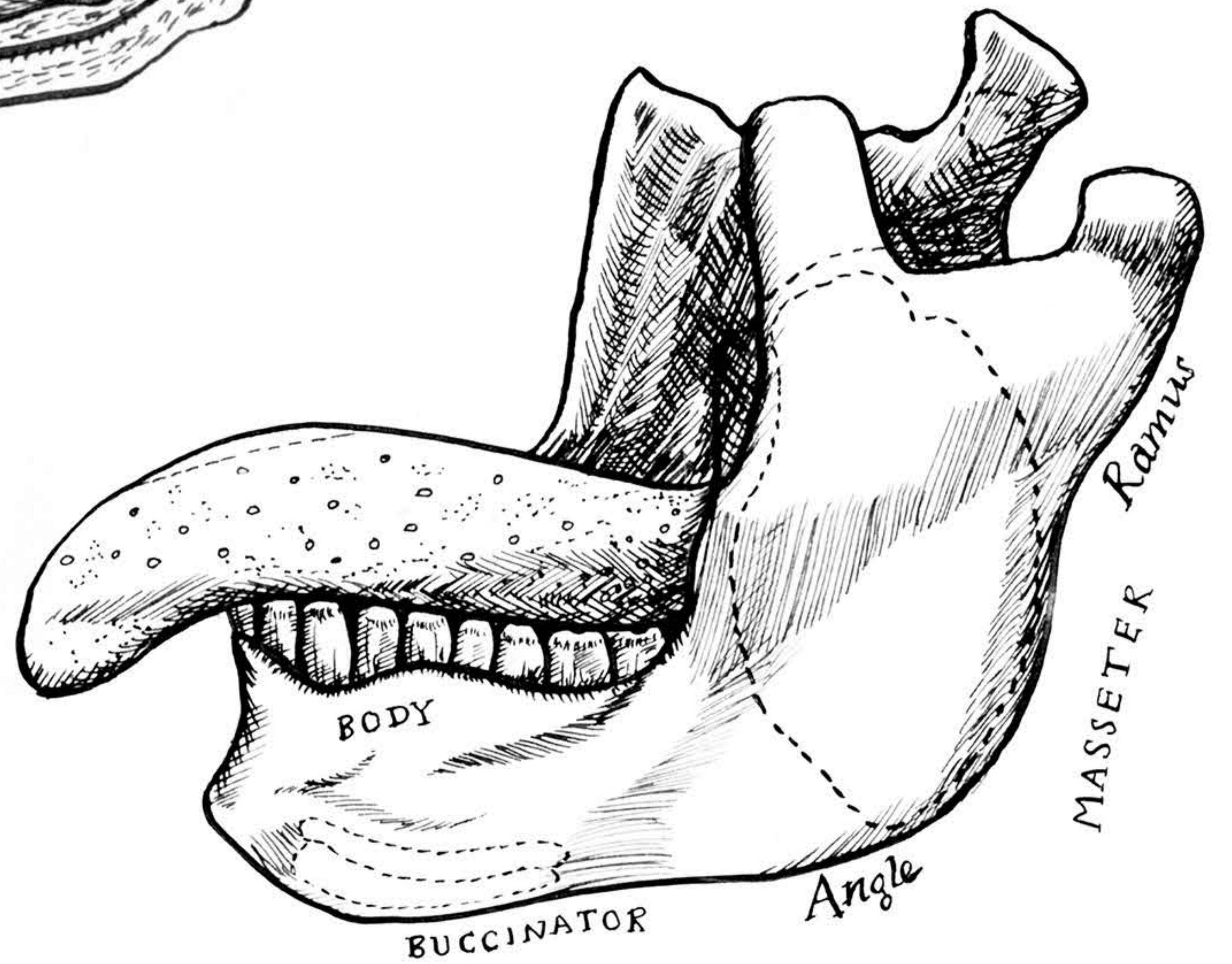
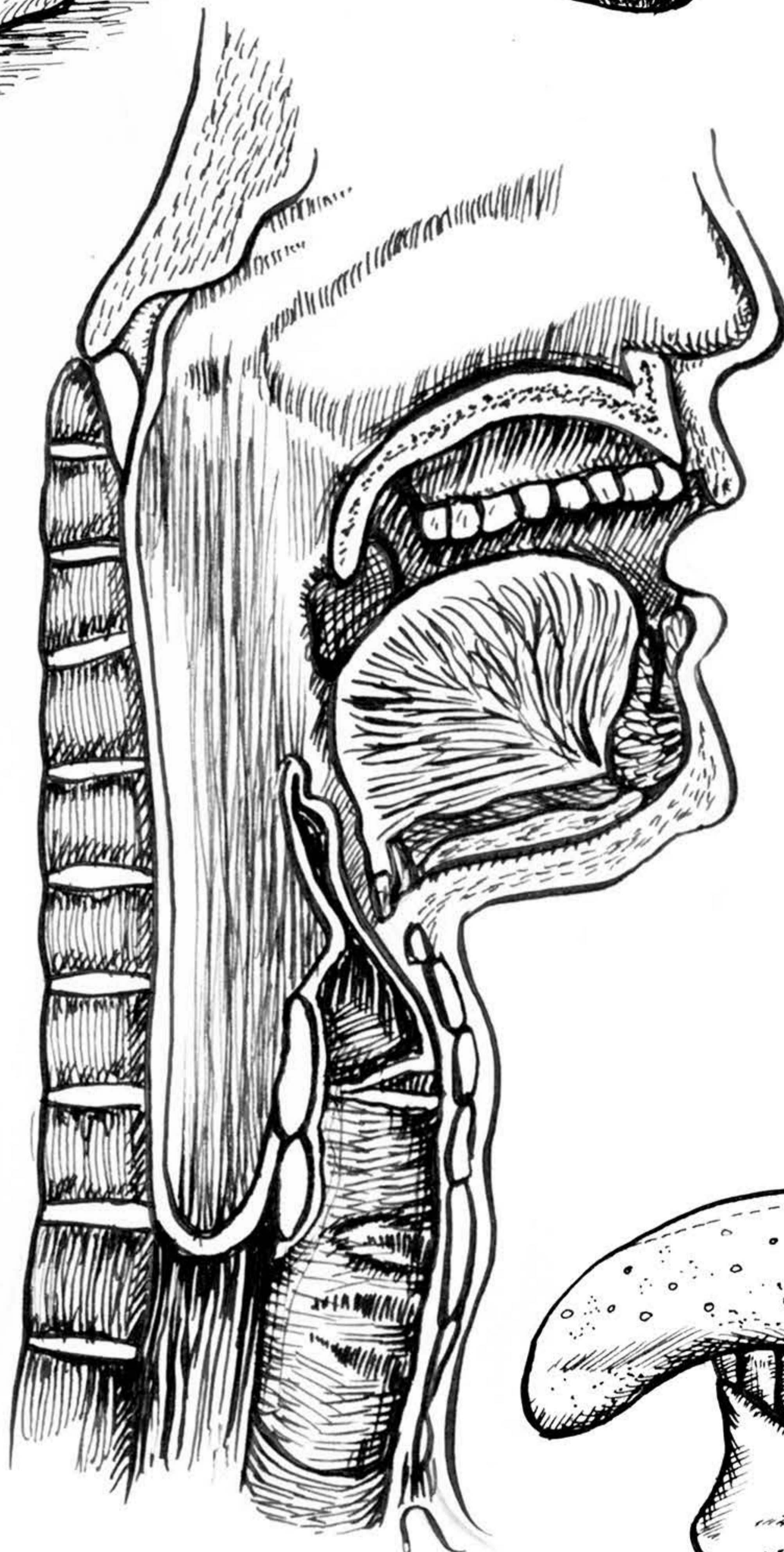
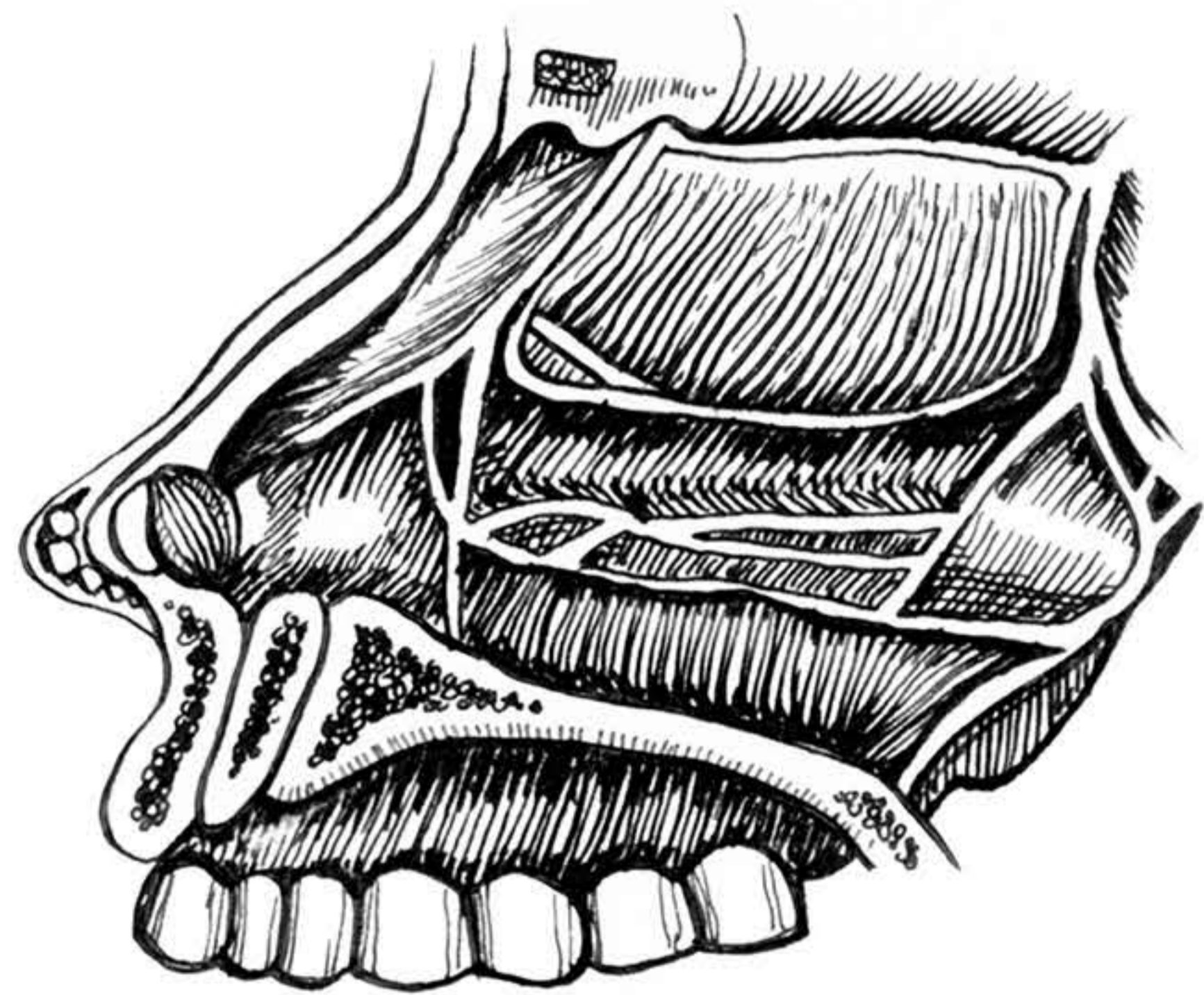
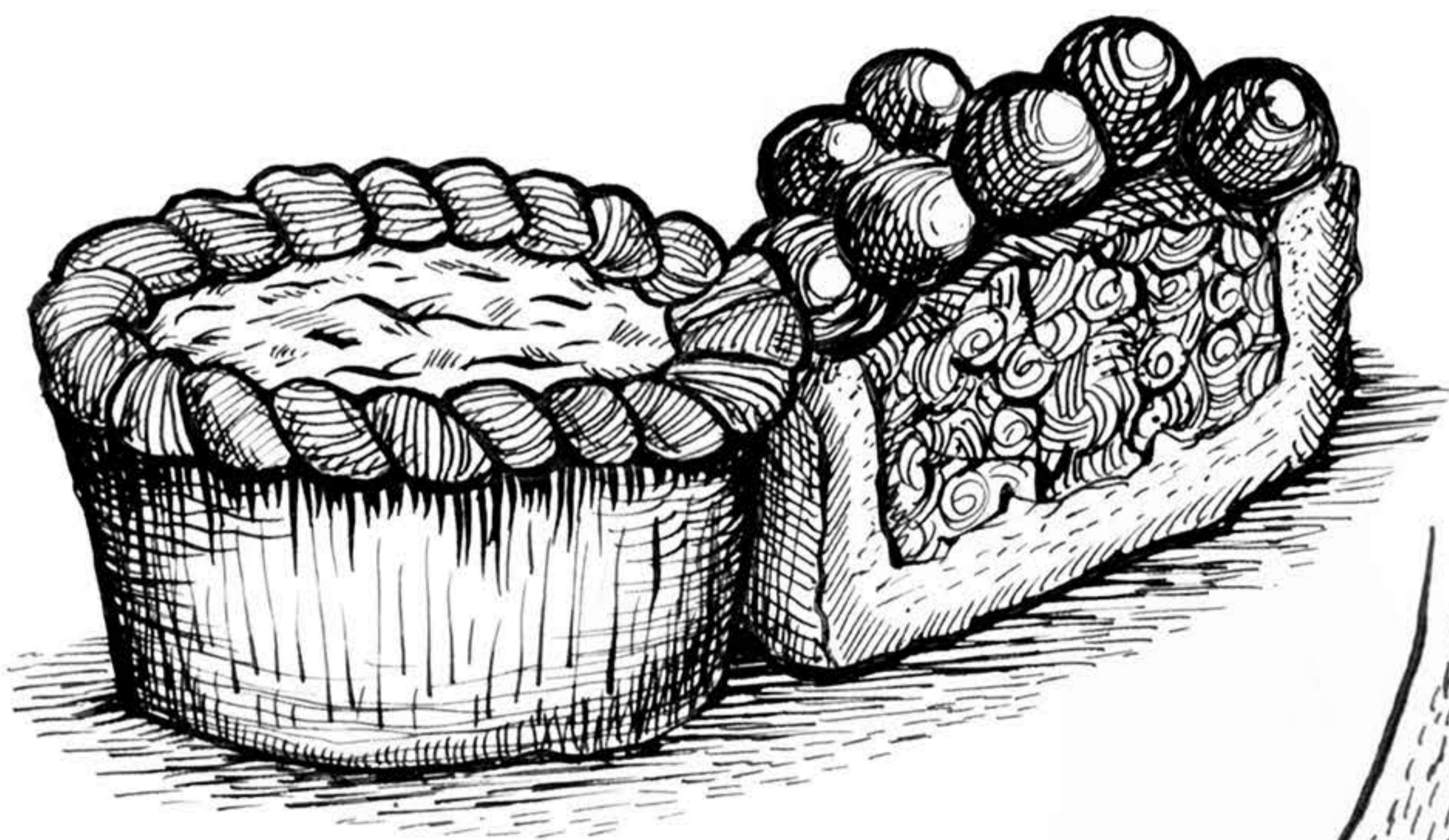
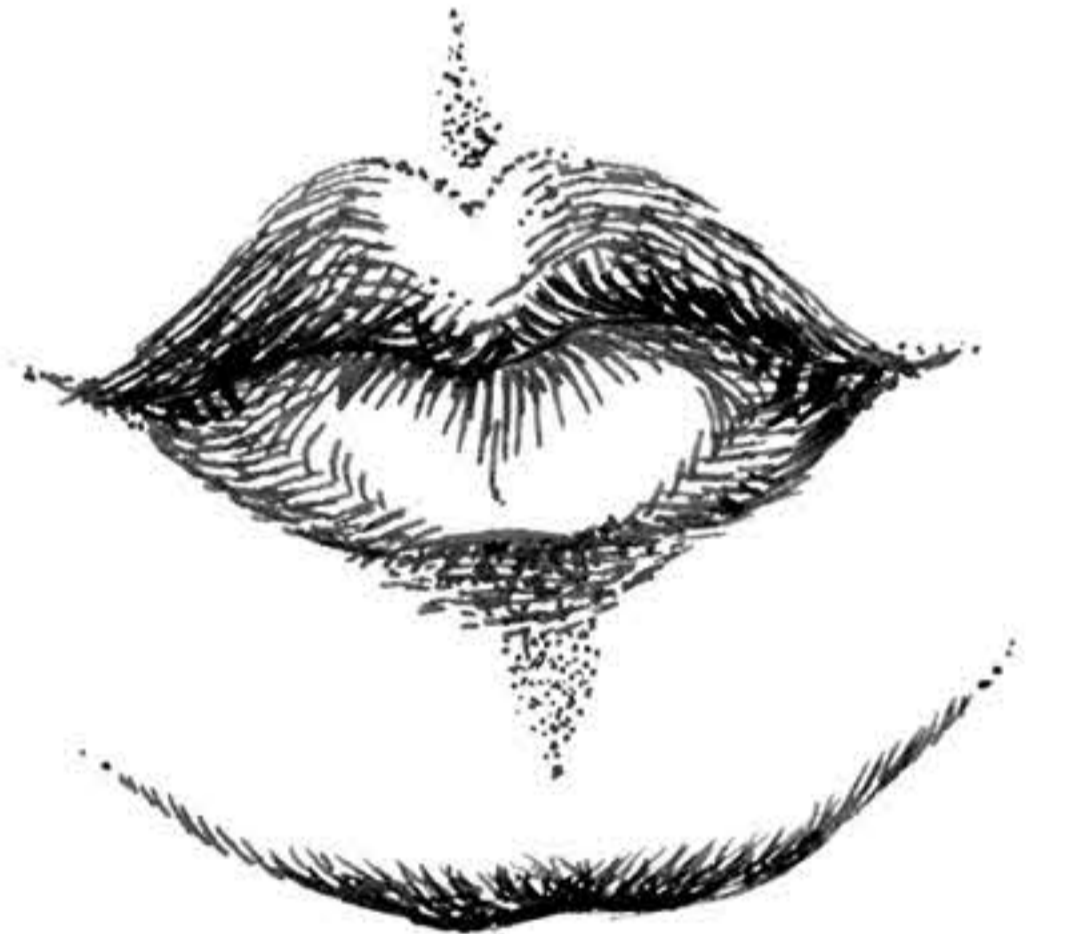




1725

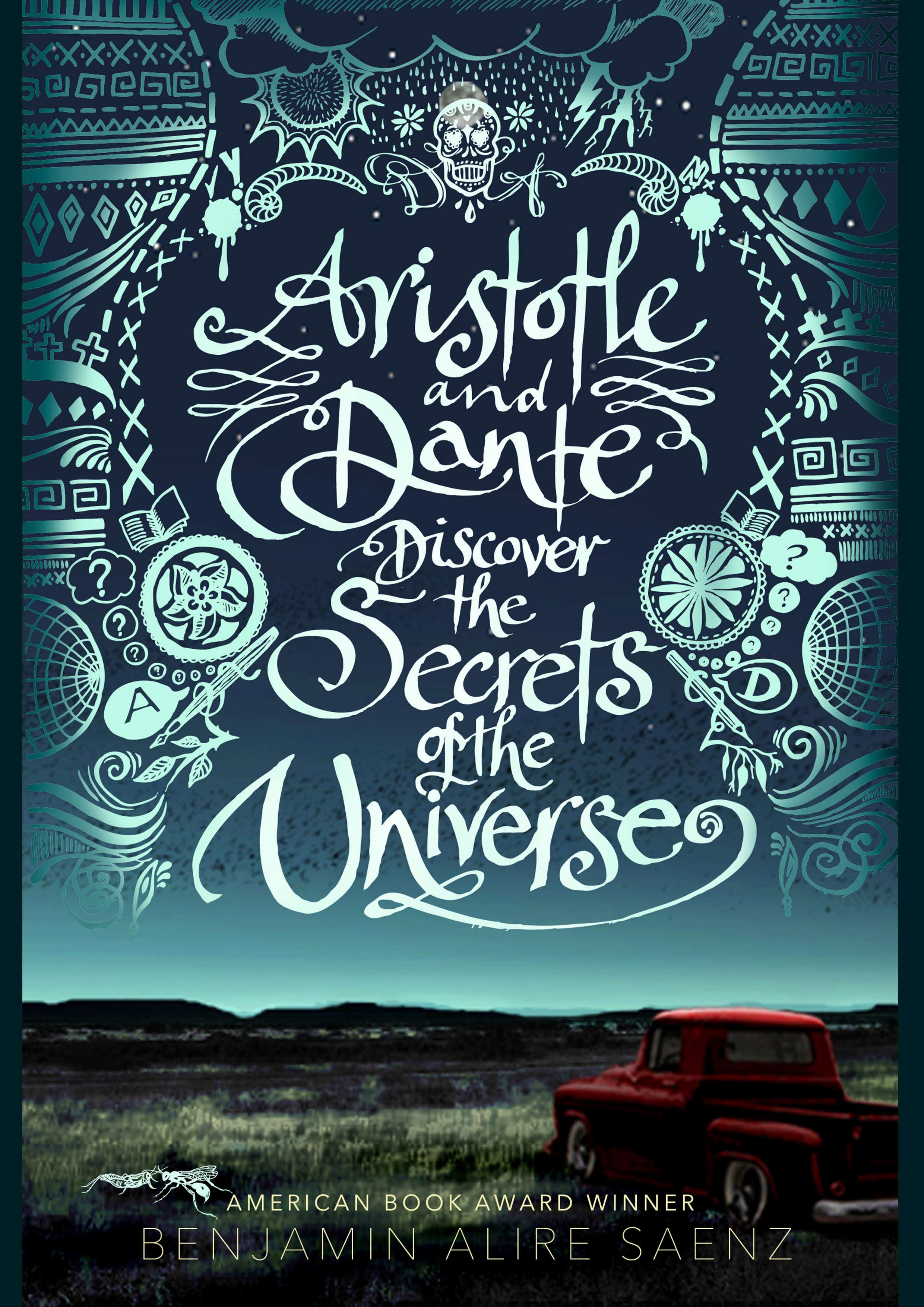


Fig 1.



Robt. Burns





Aristotle
and
Dante
Discover
the
Secrets
of the
Universe



AMERICAN BOOK AWARD WINNER

BENJAMIN ALIRE SAENZ

01:07:41:14



Aristotle and Dante
Discover the Secrets of the Universe

Aristotle and Dante
Discover the Secrets of the Universe

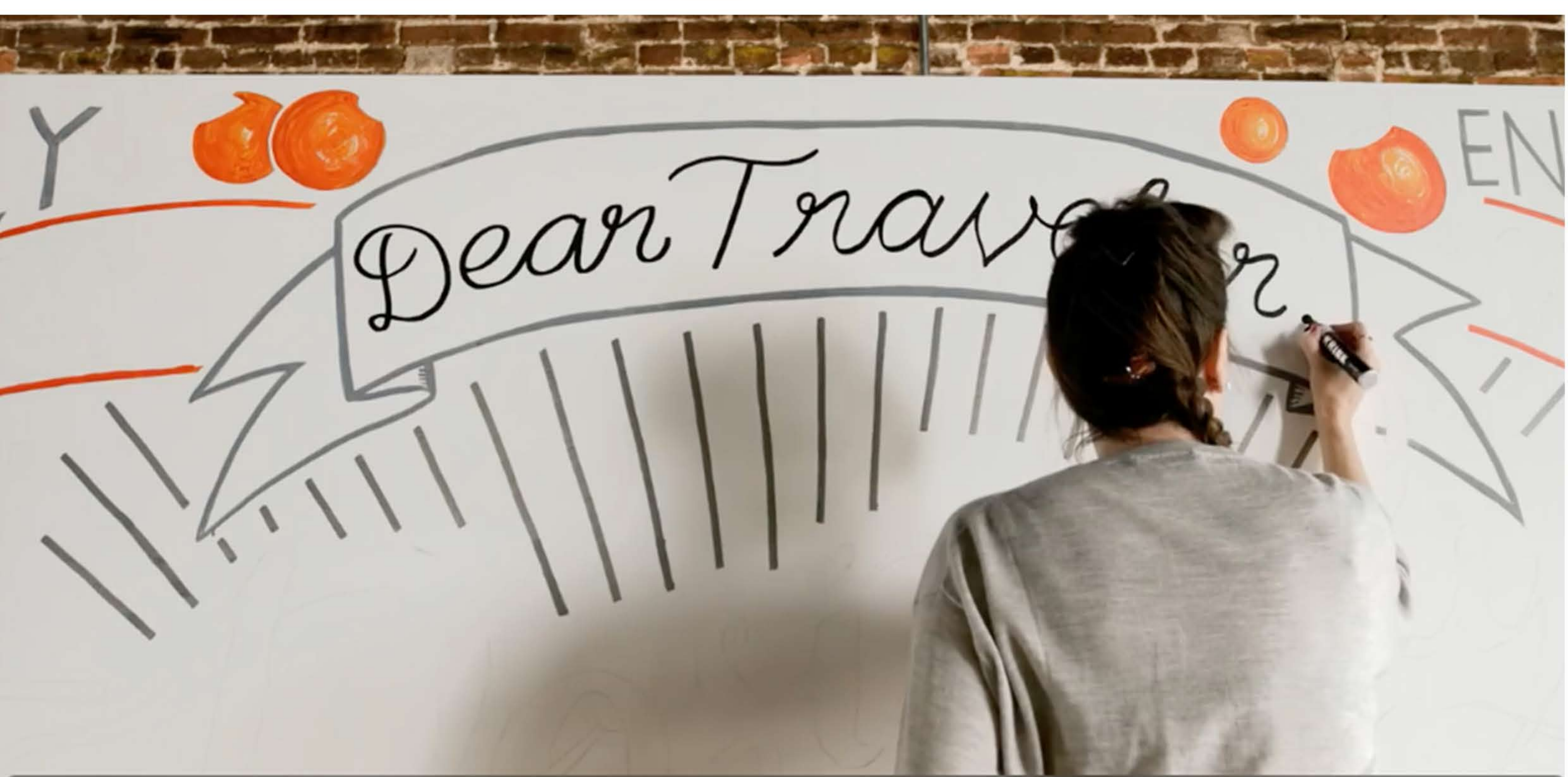
PRODUCED by

Kyra Sedgwick *Meredith Bagby*

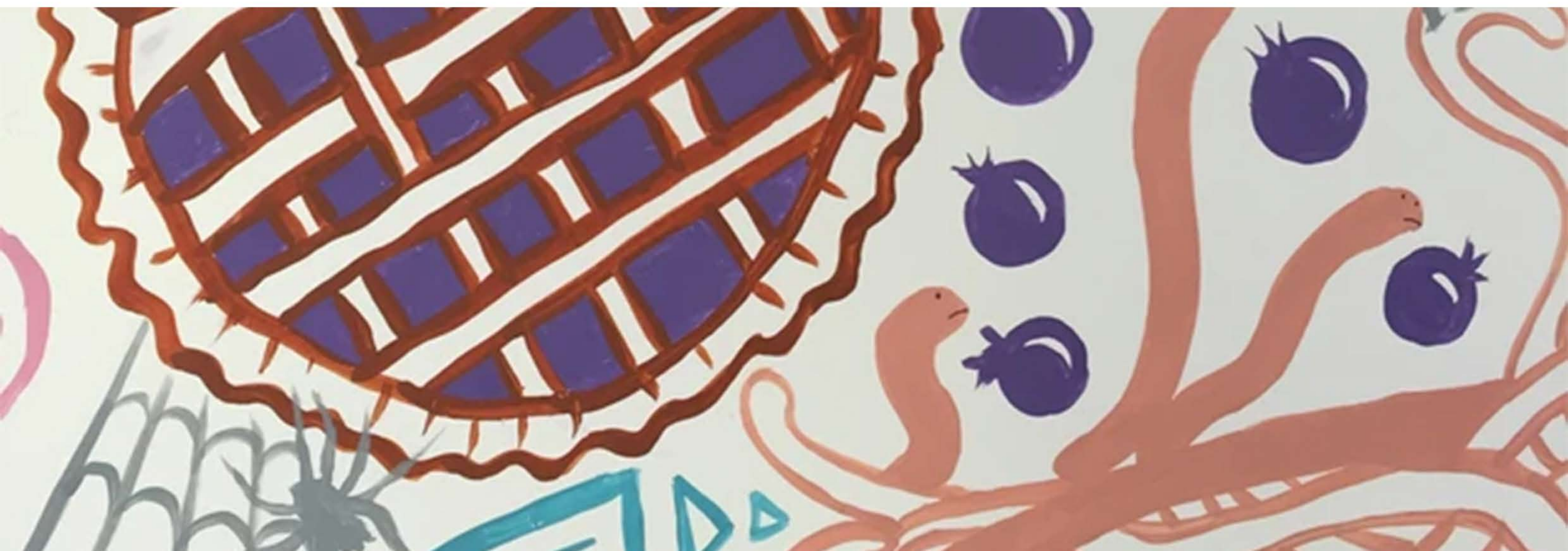
WITH
Eva Longoria

01:00:21:20

El Paso · Summer 1987

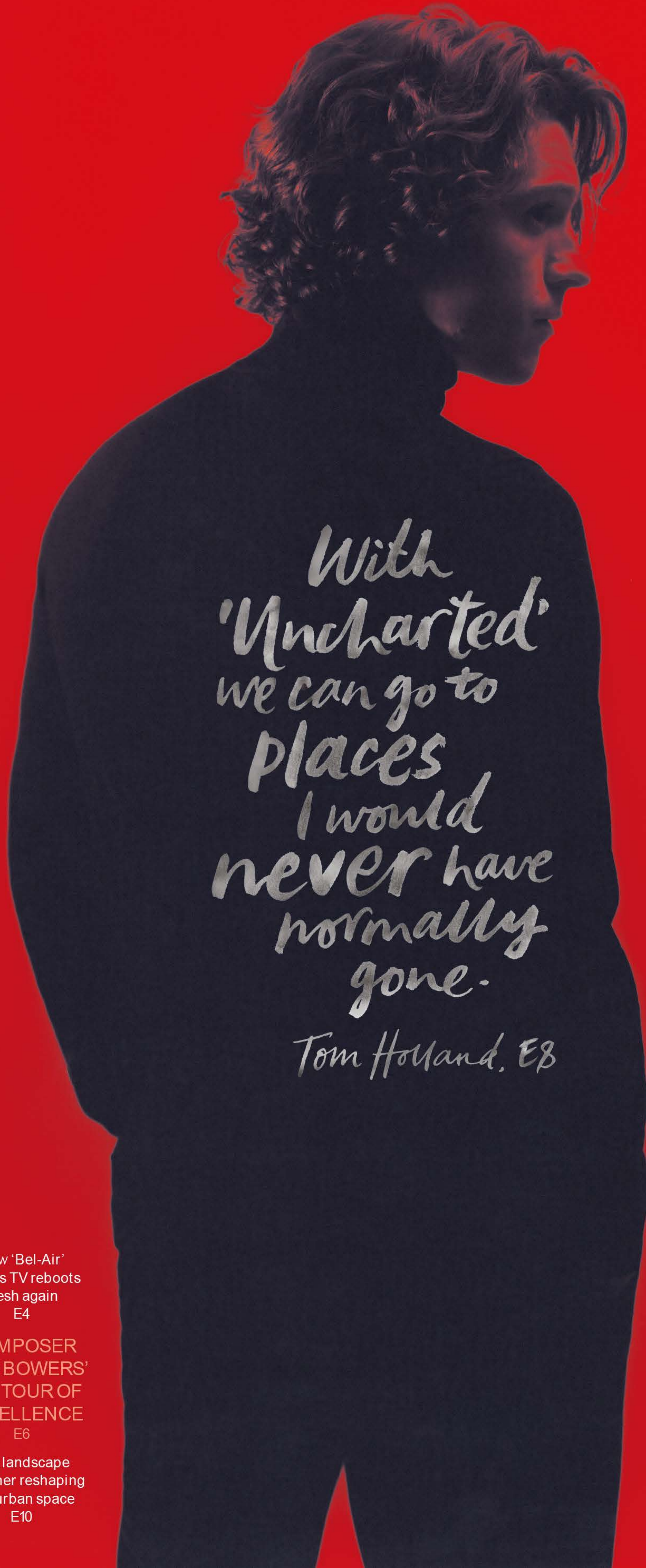






CALENDAR

SUNDAY, FEBRUARY 13, 2022 • LATIMES.COM/CALENDAR



*With
'Uncharted'
we can go to
places
I would
never have
normally
gone.*

Tom Holland, EB

How 'Bel-Air'
makes TV reboots
fresh again
E4

COMPOSER
KRIS BOWERS'
L.A. TOUR OF
EXCELLENCE
E6

The landscape
designer reshaping
our urban space
E10

B
F
I

OCTOBER 2017 VOLUME 27 ISSUE 10

THE INTERNATIONAL FILM MAGAZINE

Sight & Sound

STEPHEN
KING

THE
MASTER
OF
HORROR
ON FILM



Once Upon a Time in Hollywood

RADIO GOLD





A decorative border at the top of the page consisting of various colored watercolor splashes and circles in shades of blue, green, yellow, pink, and red.

THANK YOU!*



GET IN TOUCH

Sarah Coleman

inkymole.com @inkymole sarah@inkymole.com

+44 (0) 7941279374